PERUCCI 25

ellen wille
THE HAIR YOU LOVE
www.ellen-wille.de

NEXT GENERATION WIGS

NEXT STEP

PERUCCI 25

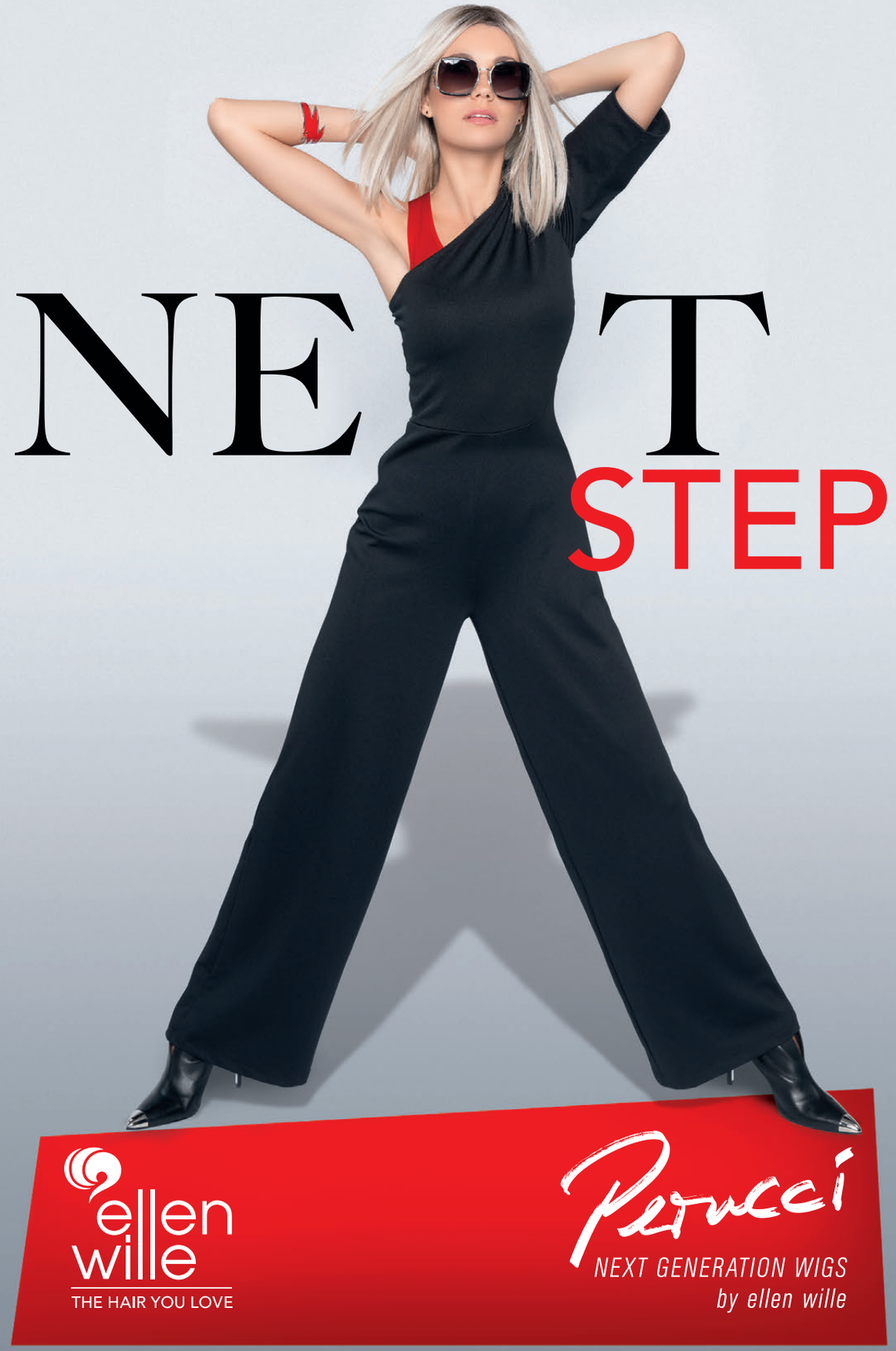

A GREAT

Cool und modern, frech und extravagant. Perucci ist ein Bestseller und reflektiert die neusten Hairfashion-Strömungen. Trends setzend und mitreißend! Die schrägen, ausgefallenen und originellen Designs stehen hier im Mittelpunkt. Mut zum Ungewöhnlichen, Lust auf das Außerordentliche. Spannend bis in die Haarspitzen. Eine Collection, mit dem Blick für das Besondere. Entdecken Sie die Zukunft der Next Generation Wigs!

Cool and modern, striking and flamboyant. Perucci is a bestseller collection reflecting the latest tendencies in hair fashion. Trendsetting and mind-blowing! Here, fancy and original designs are in the spotlight. Daring the unusual, encouraging the extraordinary. Excitement all the way to the tips of the hair. A collection with an eye for the exceptional. Discover the future of Next Generation Wigs!

Ellen Köne

STEP FORWARD ...

JAVA COLOURS

espresso rooted, chocolate rooted, tobacco rooted, lightbernstein rooted, sand rooted, champagne rooted, **platinblonde rooted,** auburn rooted

ECHO

ECHO COLOURS

espresso mix, chocolate mix, hotmocca rooted,
lightbernstein rooted, sandyblonde rooted, lightchampagne mix,
hotchilli mix, safranred rooted

MY STEP

IN THE RIGHT DIRECTION

Zielstrebig und entschieden voranschreiten – auf den Punkt genau in die richtige Richtung. Mutig sein, vorangehen, Akzente setzen und die aktuellen Trends bestimmen.

Moving forward resolutely in the right direction – straight to the point. Be audacious, lead the way, highlight and set the current trends.

YARA
IN CHAMPAGNE

LINK COLOURS

espresso lighted, darkchocolate mix, chocolate rooted,
lightbernstein rooted, sandyblonde rooted, pearlblonde rooted,
pastel mint rooted, pastel rose rooted, rosewood rooted, lavender rooted

MOVIE STAR

MOVIE STAR

MOVIE STAR COLOURS

espresso rooted, darkchocolate rooted, **chocolate rooted,**
lightbernstein rooted, darksand rooted, **sandmulti rooted,** sandyblonde rooted,
champagne rooted, hotchilli mix, safranred rooted

DANCE

DANCE COLOURS

espresso tipped, chocolate rooted, mocca rooted, lightbernstein rooted, sand tipped, sandyblonde rooted, **candyblonde tipped,** lightchampagne rooted, hotchilli mix

DISCO

DISCO COLOURS

espresso rooted, darkchocolate rooted, **chocolate rooted,**
hotmocca rooted, lightbernstein rooted, pearlblonde rooted,
champagne rooted, aubergine rooted

DISCO COLOURS

espresso rooted, darkchocolate rooted, chocolate rooted,
hotmocca rooted, lightbernstein rooted, **pearlblonde rooted,**
champagne rooted, aubergine rooted

DISCO

POINT

POINT COLOURS

ebony black, darkchocolate mix, hotchocolate mix, mocca lighted, lightbernstein rooted, **sandmulti rooted,** champagne rooted, platinblonde rooted, hotaubergine mix, hotflame mix, lightmango mix

DEBBIE

DEBBIE COLOURS

espresso mix, chocolate mix, hotchocolate mix, mocca rooted, lightbernstein rooted, sand mix, champagne rooted, auburn mix, ginger rooted, **salt/pepper mix,** snow mix

STAY

STAY COLOURS

espresso rooted, darkchocolate rooted, chocolate mix, mocca mix, hazelnut mix, sandmulti rooted, **sand rooted,** caramel rooted, champagne rooted, lightchampagne rooted, hotchilli mix, salt/pepper rooted, snow rooted

TOOL

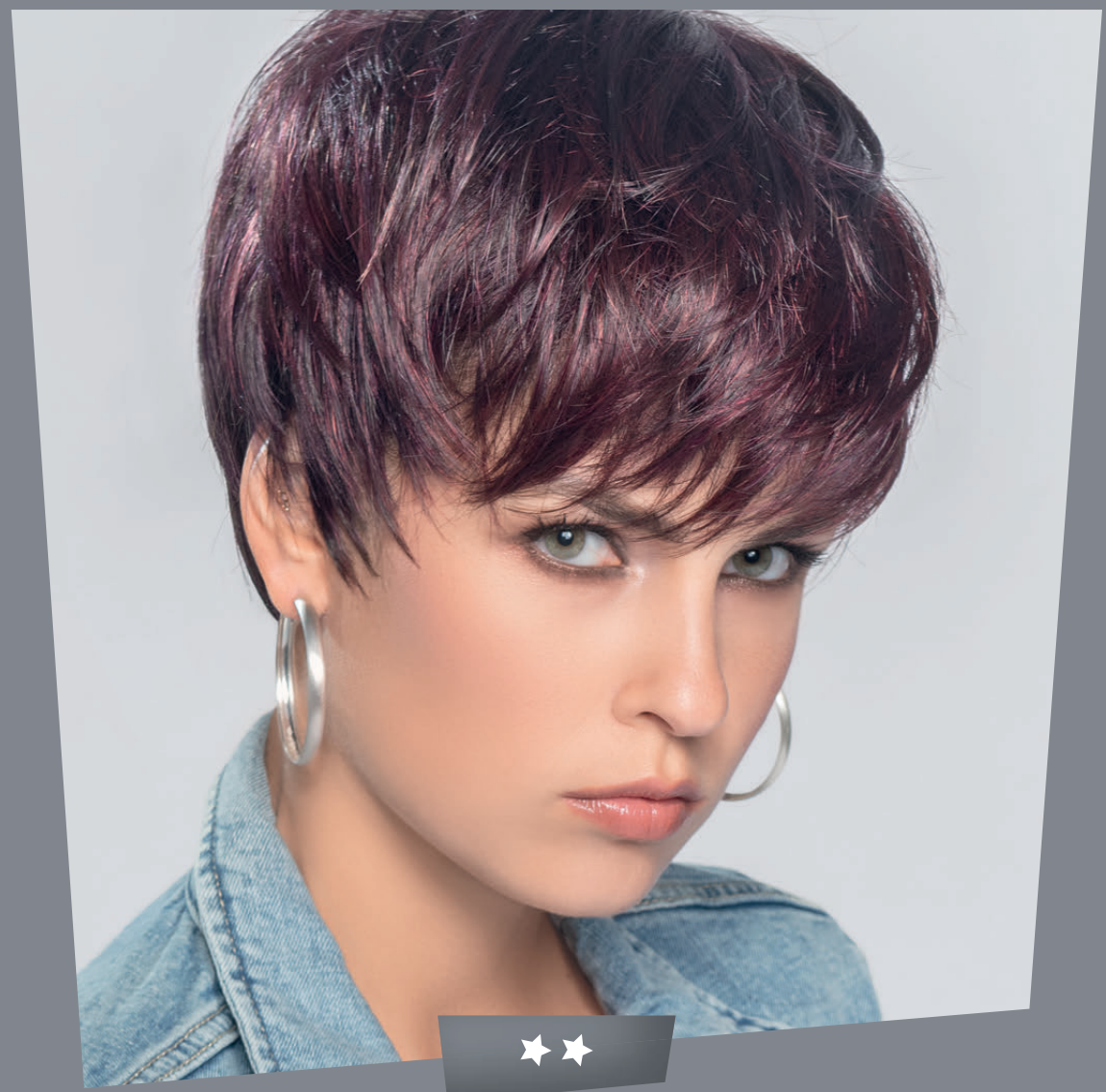

★★

TOOL COLOURS

espresso rooted, chocolate mix, mocca rooted, lightbernstein rooted, darksand rooted, champagne rooted, pastelblonde mix, platinblonde mix, **hotaubergine mix,** hotchilli rooted, ginger rooted

TAB COLOURS

espresso mix, **chocolate mix,** mocca rooted, bernstein mix, **sand rooted,** sandyblonde rooted, champagne rooted, hotaubergine mix, hotchilli mix, safranred rooted, salt/pepper rooted, **silver mix**

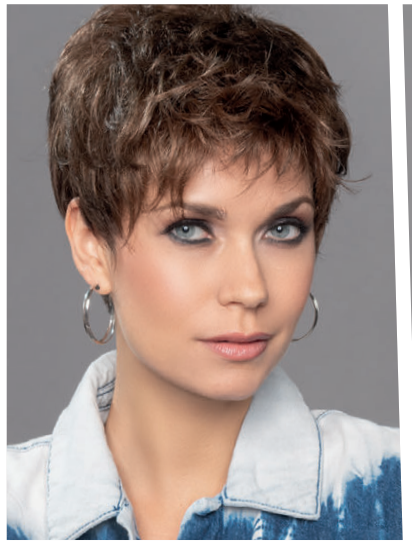

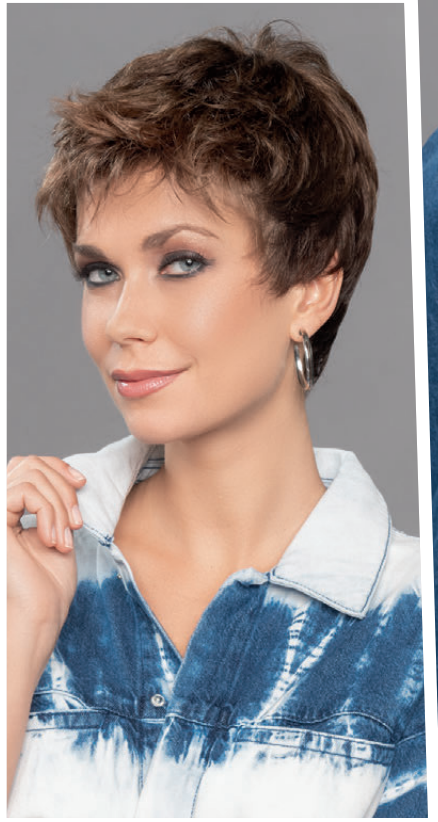

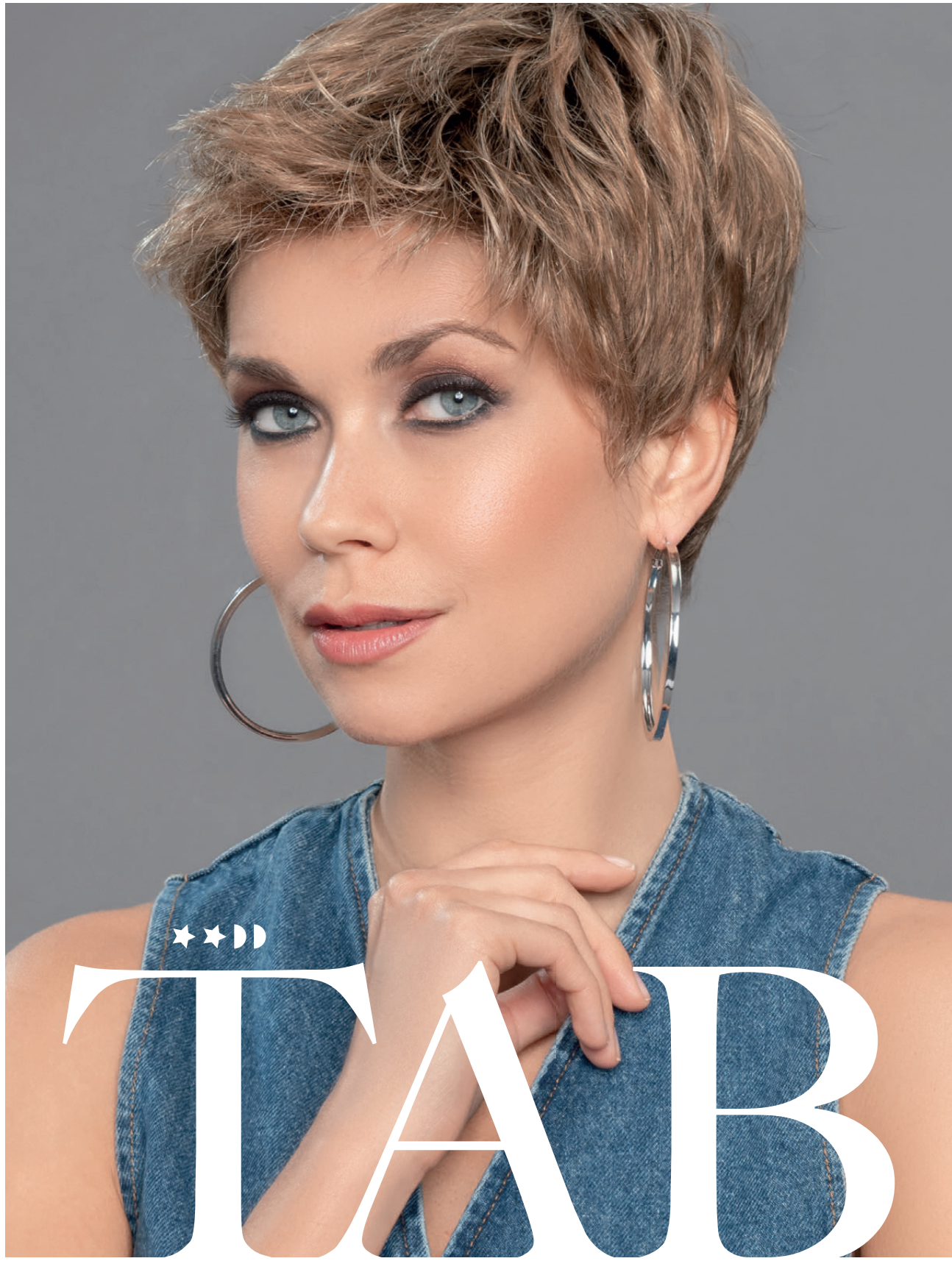

CHARLOTTE

CHARLOTTE COLOURS

espresso mix, chocolate rooted, **lightbernstein rooted,** sand mix, champagne rooted, auburn mix, ginger rooted

LOUISE

LOUISE COLOURS

espresso mix, chocolate mix, mocca rooted, bernstein mix, sand mix, caramel mix, **champagne rooted,** auburn mix, salt/pepper mix, snow mix

OPEN COLOURS

espresso mix, darkchocolate lighted, hotchocolate mix, hazelnut mix, bernstein rooted, sandmulti rooted, **lightchampagne rooted,** hotaubergine mix, hotchilli rooted, darkauburn mix, **safranred rooted**

QUEEN

SUNSET

SUNSET COLOURS

espresso rooted, darkchocolate rooted, chocolate rooted,
tobacco lighted, lightbernstein rooted, sandmulti rooted, sandyblonde rooted,
champagne rooted, platinblonde rooted, hotchilli mix, safran rooted

UNITED

UNITED COLOURS

espresso rooted, chocolate rooted, mocca rooted, hazelnut mix, tobacco rooted, sand rooted, **caramel rooted,** sandyblonde rooted, pastelblonde mix, hotchilli mix, safran rooted

UNITED COLOURS

espresso rooted, chocolate rooted, mocca rooted, hazelnut mix,
tobacco rooted, sand rooted, caramel rooted, sandyblonde rooted,
pastelblonde mix, hotchilli mix, safran rooted

UNITED

CHANGE COLOURS

ebony black, espresso mix, darkchocolate mix, hotchocolate mix, mocca rooted, sand rooted, champagne rooted, platinblonde rooted, **aubergine mix,** auburn rooted, safranred rooted

CHANGE

CRI

HIGH HEAT
FIBER

★★★★

CRI COLOURS

espresso mix, darkchocolate mix, chocolate rooted, lightbernstein rooted, sandyblonde rooted, **champagne rooted,** cherryred mix, pastel rose rooted, rosewood rooted

VISTA

VISTA

VISTA COLOURS

espresso mix, darkchocolate mix, chocolate rooted, lightmocca rooted, **hazelnut mix,** bernstein rooted, sandyblonde rooted, lighthoney rooted, lightchampagne rooted, safranred rooted, ginger rooted

25 YEARS

MY STEP
OUT OF LINE

DISCO
IN PEARLBLONDE

XENITA Hi
IN LIGHTBERNSTEIN

YARA
IN HOTCHOCOLATE

Tanze aus der Reihe, um herauszuragen! Entdecken Sie den Mut zu außergewöhnlichen Looks und die Freude an der Veränderung!

Step out of line to stand out! Experience the spirit of stunning looks and the thrill of change!

DRIVE COLOURS

espresso mix, darkchocolate mix, chocolate rooted,
bernstein rooted, sandyblonde rooted, **pearlblonde rooted,**
cherryred mix

HIGH HEAT
FIBER

DRIVE

HIGH HEAT
FIBER

Styling

DRIVE COLOURS

espresso mix, darkchocolate mix, chocolate rooted,
bernstein rooted, sandyblonde rooted, pearlblonde rooted,
cherryred mix

DRIVE

TABU COLOURS

ebony black, espresso tipped, chocolate rooted, champagne rooted,
rosewood rooted, lavender rooted, **roseblonde rooted,**
iceblue rooted

TABU

HIGH HEAT
FIBER

ARROW COLOURS

espresso rooted, chocolate rooted, mocca rooted,
lightbernstein rooted, sandmulti rooted, caramel lighted,
champagne rooted, **platinblonde rooted, copperbrown mix**

ARROW

YEARS 25

MAKE
MY DREAMS
COME TRUE

STEP BY STEP

CLOUD
IN ESPRESSO

Big dreams come true in small steps. The Next Generation Wigs are a great vision of fashionable hair design, born from sparkling, individual ideas.

Große Träume, erfüllen sich in kleinen Schritten.
Bei den Next Generation Wigs ist aus vielen einzelnen Ideen
eine große Vision von modischem Hairdesign entstanden.

CLOUD COLOURS

espresso tipped, darkchocolate mix, chocolate tipped, **sand tipped,**
sandyblonde rooted, champagne rooted, cherryred mix,
pastel lilac rooted, pastel mint rooted, **pastel rose rooted,** rosewood rooted

CARRIE COLOURS

ebony black, espresso mix, darkchocolate rooted,
chocolate mix, mocca rooted, **lightbernstein rooted,** champagne rooted,
pastelblonde rooted, auburn mix, safranred rooted

CARRIE

YARA

YARA COLOURS

espresso mix, darkchocolate mix, chocolate mix,
hotchocolate mix, lightbernstein rooted, sandyblonde rooted,
champagne rooted, lightchampagne rooted

★★★★◗

ZORA COLOURS

espresso mix, darkchocolate mix, chocolate mix,
lightbernstein rooted, sandyblonde rooted, champagne rooted,
lightchampagne rooted

ZORA

100 %
HUMAN
HAIR

XENITA Hi

XENITA HI COLOURS

espresso mix, **darkchocolate mix,** chocolate mix,
mocca mix, **lightbernstein rooted,** sandyblonde rooted,
lighthoney rooted, champagne rooted

PERUCCI

My steps in 25 years of success

Perucci ist eine inspirierende und wegweisende Collection. Die Next Generation Wigs waren von Anfang an ihrer Zeit ein paar Schritte voraus. Mutig im Design, extravagant in der Präsentation. Blicken Sie mit uns auf eine kleine Galerie der Glanzlichter aus 25 erfolgreichen Jahren Perucci!

Perucci is an inspiring and pioneering collection. Since their release, the Next Generation Wigs were always a few steps ahead of their time. Bold in design, extravagant in presentation. Take a look at our little hall of fame showcasing 25 successful years of Perucci!

OVERVIEW

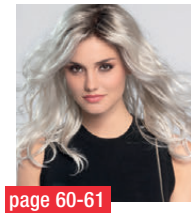
page 60-61

ARROW

espresso rooted, chocolate rooted, mocca rooted, lightbernstein rooted, sandmulti rooted, caramel lighted, champagne rooted, **platinblonde rooted,** copperbrown mix

page 66-67

CARRIE

ebony black, espresso mix, darkchocolate rooted, chocolate mix, mocca rooted, **lightbernstein rooted,** champagne rooted, pastelblonde rooted, auburn mix, safranred rooted

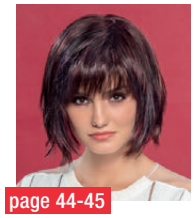
page 44-45

CHANGE

ebony black, espresso mix, darkchocolate mix, hotchocolate mix, mocca rooted, sand rooted, champagne rooted, platinblonde rooted, **aubergine mix,** auburn rooted, safranred rooted

page 32-33

CHARLOTTE

espresso mix, chocolate rooted, **lightbernstein rooted,** sand mix, champagne rooted, auburn mix, ginger rooted

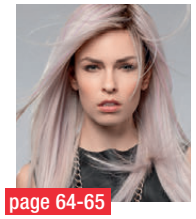
page 64-65

CLOUD HIGH HEAT FIBER

espresso tipped, darkchocolate mix, chocolate tipped, sand tipped, sandyblonde rooted, champagne rooted, cherryred mix, pastel lilac rooted, pastel mint rooted, **pastel rose rooted,** rosewood rooted

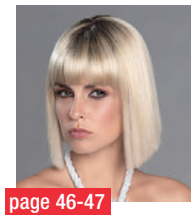
page 46-47

CRI HIGH HEAT FIBER

espresso mix, darkchocolate mix, chocolate rooted, lightbernstein rooted, sandyblonde rooted, **champagne rooted,** cherryred mix, pastel rose rooted, rosewood rooted

page 16-17

DANCE

espresso tipped, chocolate rooted, mocca rooted, lightbernstein rooted, sand tipped, sandyblonde rooted, **candyblonde tipped,** lightchampagne rooted, hotchilli mix

page 24-25

DEBBIE

espresso mix, chocolate mix, hotchocolate mix, mocca rooted, lightbernstein rooted, sand mix, champagne rooted, auburn mix, ginger rooted, **salt/pepper mix,** snow mix

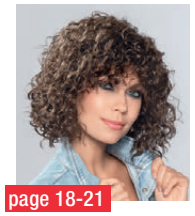
page 18-21

DISCO

espresso rooted, darkchocolate rooted, **chocolate rooted,** hotmocca rooted, lightbernstein rooted, pearlblonde rooted, champagne rooted, aubergine rooted

page 54-57

DRIVE HIGH HEAT FIBER

espresso mix, darkchocolate mix, chocolate rooted, bernstein rooted, sandyblonde rooted, **pearlblonde rooted,** cherryred mix

page 06-07

ECHO

espresso mix, chocolate mix, hotmocca rooted, lightbernstein rooted, sandyblonde rooted, lightchampagne mix, **hotchilli mix,** safranred rooted

page 04-05

JAVA

espresso rooted, chocolate rooted, tobacco rooted, lightbernstein rooted, sand rooted, champagne rooted, **platinblonde rooted,** auburn rooted

page 10-11

LINK HIGH HEAT FIBER

espresso lighted, darkchocolate mix, chocolate rooted, lightbernstein rooted, sandyblonde rooted, pearlblonde rooted, **pastel mint rooted,** pastel rose rooted, rosewood rooted, lavender rooted

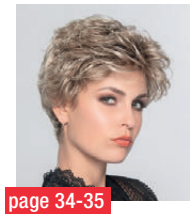
page 34-35

LOUISE

espresso mix, chocolate mix, mocca rooted, bernstein mix, sand mix, caramel mix, **champagne rooted,** auburn mix, salt/pepper mix, snow mix

page 12-15

MOVIE STAR

espresso rooted, darkchocolate rooted, **chocolate rooted,** lightbernstein rooted, darksand rooted, sandmulti rooted, sandyblonde rooted, champagne rooted, hotchilli mix, safranred rooted

page 36-37

OPEN

espresso mix, darkchocolate lighted, hotchocolate mix, hazelnut mix, bernstein rooted, sandmulti rooted, **lightchampagne rooted,** hotaubergine mix, hotchilli rooted, darkauburn mix, safranred rooted

page 22-23

POINT

ebony black, darkchocolate mix, hotchocolate mix, mocca lighted, lightbernstein rooted, **sandmulti rooted,** champagne rooted, platinblonde rooted, hotaubergine mix, hotflame mix, lightmango mix

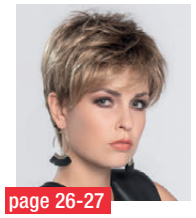
page 26-27

STAY

espresso rooted, darkchocolate rooted, chocolate mix, mocca mix, hazelnut mix, sandmulti rooted, **sand rooted,** caramel rooted, champagne rooted, lightchampagne rooted, hotchilli mix, salt/pepper rooted, snow rooted

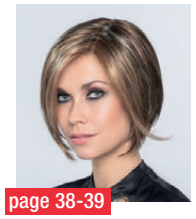
page 38-39

SUNSET

espresso rooted, darkchocolate rooted, chocolate rooted, **tobacco lighted,** lightbernstein rooted, sandmulti rooted, sandyblonde rooted, champagne rooted, platinblonde rooted, hotchilli mix, safran rooted

page 30-31

TAB

espresso mix, chocolate mix, mocca rooted, bernstein mix, sand rooted, sandyblonde rooted, champagne rooted, hotaubergine mix, hotchilli mix, safranred rooted, salt/pepper rooted, **silver mix**

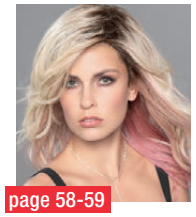
page 58-59

TABU HIGH HEAT FIBER

ebony black, espresso tipped, chocolate rooted, champagne rooted, rosewood rooted, lavender rooted, **roseblonde rooted,** iceblue rooted

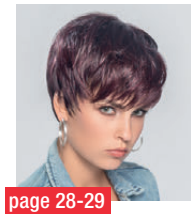
page 28-29

TOOL

espresso rooted, chocolate mix, mocca rooted, lightbernstein rooted, darksand rooted, champagne rooted, pastelblonde mix, platinblonde mix, **hotaubergine mix,** hotchilli rooted, ginger rooted

page 40-43

UNITED

espresso rooted, chocolate rooted, mocca rooted, hazelnut mix, tobacco rooted, sand rooted, **caramel rooted,** sandyblonde rooted, pastelblonde mix, hotchilli mix, safran rooted

page 48-51

VISTA

espresso mix, darkchocolate mix, chocolate rooted, lightmocca rooted, **hazelnut mix,** bernstein rooted, sandyblonde rooted, lighthoney rooted, lightchampagne rooted, safranred rooted, ginger rooted

100 % HUMAN HAIR

REMY HAIR QUALITY

page 72-73

XENITA Hi

espresso mix, darkchocolate mix, chocolate mix, mocca mix, **lightbernstein rooted,** sandyblonde rooted, lighthoney rooted, champagne rooted

page 68-69

YARA

espresso mix, darkchocolate mix, chocolate mix, hotchocolate mix, lightbernstein rooted, sandyblonde rooted, **champagne rooted,** lightchampagne rooted

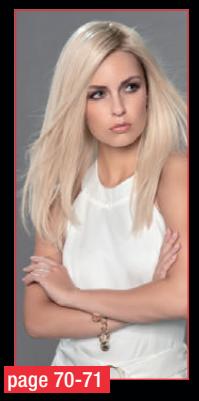
page 70-71

ZORA

espresso mix, darkchocolate mix, chocolate mix, lightbernstein rooted, sandyblonde rooted, champagne rooted, **lightchampagne rooted**

COLOURS

ebony black 1
espresso 4.2
darkchocolate 4.33
chocolate 830.6
hotchocolate 30.33.4
mocca 830.27.6
hazelnut 30.27.33
tobacco 27.830.19
bernstein 12.26.19
lightbernstein 12.26.27
darksand 14.16.12
sandmulti 24.14.12
sandyblonde 16.22.20
lighthoney 26.25.22
candyblonde 101.27.60
pearlblonde 101.24.20
champagne 22.16.25
pastelblonde 25.23.26
cherryred 133.33
aubergine 131.133.132
hotaubergine 133.131
hotchilli 130.33.4
hotflame 132.133
darkauburn 33.4.130
safranred 29.28.33
safran 31.30.28
ginger 26.27.19
lightmango 28.31.19
salt/pepper 39.51.44
pastel lilac
pastel mint
pastel rose
rosewood
lavender
roseblonde

hotmocca 830.27.33
lightmocca 8.31.12
sand 14.26.19
caramel 20.26.19
lightchampagne 23.22.16
platinblonde 1001.23.60
auburn 33.130.4
copperbrown 33.29.28
snow 60.56.58
silver 56.60
iceblue

QUALITY

★
Tresse / Wefted / Montage machine / Annodatura a macchina / Tejida a máquina

★★
Teil-Monofilament – Wirbel
Including mono-crown
Partie rond-point en monofilament
Monofilamento parziale – Vortice
Monofilamento parcial – Coronilla

★★★
Teil-Monofilament – Scheitel
Including mono-parting
Partie raie en monofilament
Monofilamento parziale – Riga
Monofilamento parcial – Raya

★★★★
Monofilament + Tresse
Monofilament + wefted
Monofilament + tresses
Monofilamento annodatura a macchina
Monofilamento + anudada a máquina

◗
Filmansatz / Lace front / Bordure invisible / Tulle Cinema / Tul frontal

◗◗
Erweiterter Filmansatz / Extended lace front / Bordure invisible extra-longue / Tulle cinema prolungato / Tul frontal alargado

D
Mini-Filmansatz / Mini lace front / Mini bordure invisible / Mini tulle Cinema / Tul frontal mini

---

mix
Modische Farbmischung und Strähnung
Fashionable colour blend and high/lowlights
Effet méché dans des coloris tendance
Miscela di tonalità diverse alla moda
Mezcla de colores y mechas de moda

rooted
Natürliche Ansatzfarbgebung
Natural-looking rooted colours
Effet racine dans un ton plus foncé
Effetto ricrescita: la base delle meche è scura
Raíz naturalmente más oscura

tipped
Aufgehellte Spitzen
Lightened ends
Pointes éclaircies
Punte schiarite
Puntas más claras

lighted
Farb-Highlights im Ponybereich
Highlighted fringe
Effet méché accentué sur la frange
Riflessi chiari nella parte della frangia
Reflejos más claros en el flequillo